

DP 42181



TYPE FREEHOLD
 PURPOSE SUBDIVISION
 PLAN OF
LOTS 30, 31 AND EASEMENTS

SSA #355/40
 DISTRICT SWAN
 TOWNSITE CITY OF SWAN
 LOCAL AUTHORITY GIDDEGANUP
 LOCALITY
 FORMER TENURE ON
 LOT 24 ON D85533 INDEX BG.35 (10), 8.1
 C/T 1983/973 PUBLIC FIELD BOOK 92916

SCALE 1:5000
 ALL DISTANCE ARE IN METRES
 SURVEYOR'S CERTIFICATE - Reg 54
 I. P. INCERTI
 hereby certify that this plan is a correct representation of the survey and / or calculations from measurements recorded in the field book signed for the purposes of this plan and that it complies with the provisions of the written laws in relation to which it is lodged.
 Licensed Surveyor SW12932(CSD) Date 21/06/2004

STATEMENT SURVEYING & PLANNING
 Licensed Surveyors & Town Planners
 69 Great Northern Highway, MIDLAND
 Telephone: 0819274 3198 Facsimile: 0819274 3878
 Midland House PO Box 1377, Midland, WA 6936
 Email: statest@statest.wa.gov.au
 Website: http://www.statest.wa.gov.au
 APPROVED BY
 WESTERN AUSTRALIAN PLANNING COMMISSION
 WAPC 116298
 AP 90-2003
 FILE
 DELEGATED UNDER S80 WAPC ACT 1985
 DATE 6-12-2003

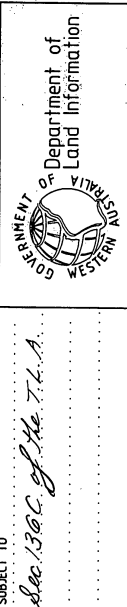

DEPOSITED PLAN
42181
 SHEET 1 OF 1
 EDITION 1 VERSION 1

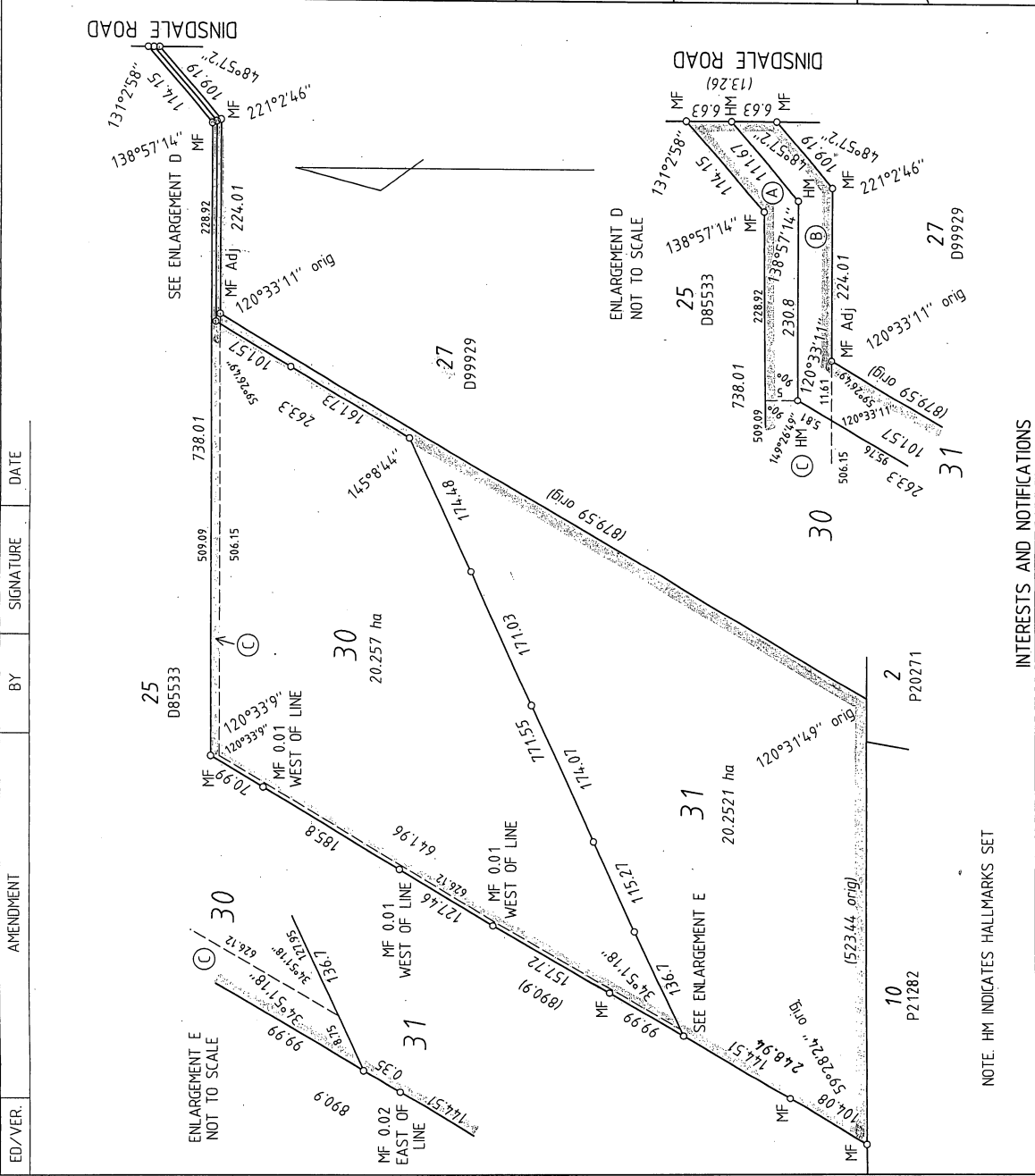

| INTERESTS AND NOTIFICATIONS | | | |
|-----------------------------|-----------------------|----------------------|-------------------------|
| SUBJECT | PURPOSE | STATUTORY REFERENCE | ORIGIN |
| (A) | RIGHT OF CARRIAGE WAY | SEC. 136C OF THE TLA | THIS PLAN & DOC J596493 |
| (B) | RIGHT OF CARRIAGE WAY | SEC. 136C OF THE TLA | THIS PLAN & DOC J596493 |
| (C) | RIGHT OF CARRIAGE WAY | SEC. 136C OF THE TLA | THIS PLAN & DOC J596493 |
| LAND BURDENED | | BENEFIT TO | COMMENTS |
| LOT 30 | | LOT 31 | |
| LOT 31 | | LOT 30 | |
| LOT 30 | | LOT 31 | |

| ED/VER. | AMENDMENT | BY | SIGNATURE | DATE |
|---------|-----------|----|-----------|------|
| | | | | |

NOTE: HM INDICATES HALLMARKS SET